ST FRANCIS DE SALES COLLEGE

Permanently Affiliated to Bangalore University || AICTE Approved | Electronic City, Bengaluru - 100

Reaccredited by NAAC with 'B++' Grade || Recognised under section 2(f) & 12(b) of the UGC Act || An ISO 9001: 2015 Certified Institution

A FRANSALIAN INSTITUTE OF HIGHER LEARNING

DEPARTMENT OF COMMERCE (TRAVEL & TOURISM)

Cordially invites you and requests the honour of your presence to attend and participate in the

INAUGURATION OF TRAVEL & TOURISM ASSOCIATION

"LA TOURISMO"

AND INTER-DEPARTMENTAL TOURISM QUIZ

On **National Tourism Day**

25th January, 2023

Venue: Business Lab,
St. Frances de Sales College
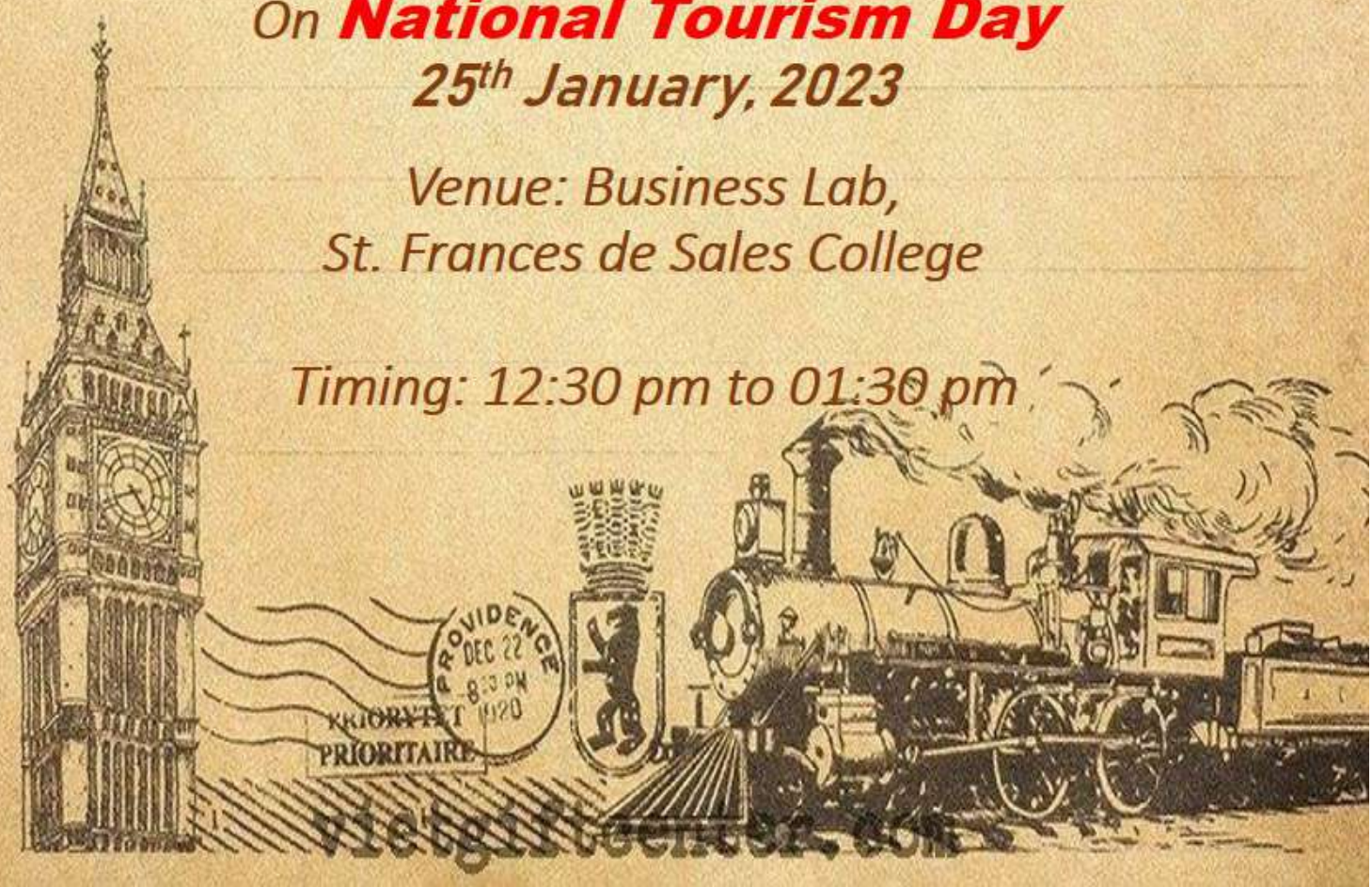
Timing: 12:30 pm to 01:30 pm