



# ST FRANCIS DE SALES COLLEGE

Permanently Affiliated to Bangalore University || AICTE Approved Electronic City, Bengaluru - 100

Reaccredited by NAAC with 'B++' Grade || Recognised under section 2(f) & 12(b) of the UGC Act || An ISO 9001: 2015 Certified Institution

**A FRANSALIAN INSTITUTE OF HIGHER LEARNING**

## Report on Competitive Exam Orientation on National Eligibility Test for – Post Graduate Students

<b>Date</b>	:	21/06/2022
<b>Time</b>	:	11:00 am – 12:00 pm
<b>Venue</b>	:	Room No B07
<b>Topic</b>	:	Competitive Exam – NET – Paper I
<b>Organizer</b>	:	Dr. Shiva Kumar
<b>Organized By</b>	:	Career Guidance and Competitive Cell
<b>Target Audience</b>	:	II Year PG Students

The Post Graduate department in association with Career Guidance and Competitive Cell had conducted a Competitive Exam orientation (NET – Paper I for final year P.G. students on 21<sup>st</sup> June 2022 at 11:00 am in room number B07. This program was conducted to encourage the students to write National Eligibility Test. The need for taking up NET exam was explained in this program.

The session was taken by Dr. Shiva Kumar, Assistant Professor of Economics (PG), on 21<sup>st</sup> June 2022 in Room No B07 at 11:00 am. He had explained all about first paper. Some model questions also were solved in this session. Students were voluntarily worked out the problems on the board. The ideas to prepare for NET exam were given to the students. Interested Students were actively participated in this program. It was very interesting and motivating session.

This session was taken to give brief information about the first paper. The information relating to Lectureship, Junior Research Fellowship, Category wise exam fees, cut off Marks, criteria to declare NET qualified and Syllabus for various subject were given to the students. Web address to retrieve the Model exam question papers also given to the students. Many tips and ideas to prepare for exam were explained in this session. All the students were motivated to apply for exam.

Through this program all the students of second year PG students came to know that the overall view of NET Exam. This program was very much useful for the second year PG students.

**Positive Outcome:**

The prime objective of this program is to encourage the students to prepare and write National Eligibility Test. The Career Guidance and Competitive Cell took effort to conduct the program to make the students to understand more about their subjects and to participate in the competitive exams. The Participants of this program got more information about NET exam. It was the informative and encouraging session for the second year M.A. students.

**Report Prepared By:**

Dr. Shiva Kumar S.M.

Career Guidance and Competitive Cell.

*J P. W.*  
*7/12/22*

*C. S. S.*  
*7/12/22*

**COORDINATOR**  
Competitive Exam and Career Guidance Cell  
St. Francis de Sales College  
Bengaluru - 560100

*Rayle*  
**PRINCIPAL**  
St. Francis de Sales College  
Electronics City Post, Bangalore - 560 100



# ST FRANCIS DE SALES COLLEGE

Permanently Affiliated to Bangalore University || AICTE Approved Electronic City, Bengaluru - 100

Reaccredited by NAAC with 'B++' Grade || Recognised under section 2(f) & 12(b) of the UGC Act || An ISO 9001: 2015 Certified Institution

**A FRANSALIAN INSTITUTE OF HIGHER LEARNING**

## Competitive Exam Orientation (NET)

### Photo Gallery



**Bengaluru, Karnataka, India**

2, Hosur Rd, Shanthi Pura, Electronic City Phase II, Electronic City,  
Bengaluru, Karnataka 560100, India

Lat 12.829951°

Long 77.68135°

21/06/22 12:23 PM

GPS Map Camera



**Bengaluru, Karnataka, India**

2, Hosur Rd, Shanthi Pura, Electronic City Phase II, Electronic City,  
Bengaluru, Karnataka 560100, India

Lat 12.829951°

Long 77.68135°

21/06/22 12:23 PM

GPS Map Camera



GPS Map Camera



**Bengaluru, Karnataka, India**

St. Francis De Sales Public School Sfs Degree College, 24, NH 44,  
Veer Sandra, Hebbagodi, Bengaluru, Karnataka 560100, India  
Lat 12.832455°  
Long 77.682065°  
21/06/22 12:22 PM



GPS Map Camera



**Bengaluru, Karnataka, India**

2, Hosur Rd, Shanthi Pura, Electronic City Phase II, Electronic City,  
Bengaluru, Karnataka 560100, India  
Lat 12.829951°  
Long 77.68135°  
21/06/22 12:23 PM

Attendance list:



**ST FRANCIS DE SALES COLLEGE**  
Autonomous / Affiliated to Bangalore University Electronics City, Bengaluru - 560 075  
 Accredited with NAAC "A" Grade | Recognised under 2(F) & 12(b) of the UGC Act  
 A FRANSALIAN INSTITUTE OF HIGHER LEARNING

Competitive Exam Orientation on National Eligibility Test for Post Graduate Students

List of students attended the Career Guidance Program conducted on NET Exam Date: 21/06/2022

**MCOM 2nd YEAR**

S/NO	ROLL NO	NAME OF THE STUDENT	Signature of the attendee
1	20COM001M	SAJAN BIJ	
2	20COM002M	LIPANISHA S	
3	20COM003M	AISHWARYA B	
4	20COM004M	BHAVANA M	
5	20COM005M	KIRAN CHOWRAPPA A	
6	20COM006M	S JERIN LAWRENCE	
7	20COM007M	RENUKESH Y	
8	20COM008M	PUSHPALATHA T N	
9	20COM009C	ROHINI G	
10	20COM010C	SAVITHA G	
11	20COM011C	SWETHA P	
12	20COM012M	VIMAL IDEEPA A	
13	20COM013C	NANDITHA M	
14	20COM014M	GANESH K M	
15	20COM015C	DEEPIKA G	
16	20COM016M	ROOPESH K	
17	20COM017C	VINITHA JENNIFER M	
18	20COM018C	PRAGNYA B	
19	20COM019C	BHUVANESHWARI C	
20	20COM020C	NAVEEN N	
21	20COM021C	AKSHAYA	
22	20COM022C	MADHUSUDHAN G	
23	20COM023C	KRISHNAVENI K	
24	20COM024C	BRUNDA	
25	20COM025C	HARSHITHA R	
26	20COM026C	HARSHA D	
27	20COM027C	DJILEEP K	
28	20COM028M	MEGHASHREE P	
29	20COM029C	IMPANA K	
30	20COM030M	PREMA C	
31	20COM031C	VANDANA S	
32	20COM032M	LEKHASHREE C	
33	20COM033M	NETRAVATHI M	
34	20COM034C	VENKATESH D	

2022.08.19 09:54

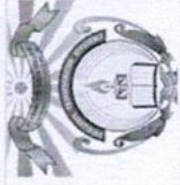

**ST FRANCIS DE SALES COLLEGE**

Permanently Affiliated to Bangalore University || AICTE Approved Electronic City, Bangalore - 100

Accredited with NAAC "A" Grade || Recognised with under 2(f) & 12(b) of the UGC Act || An ISO 9001: 2015 Certified Institution  
**A FRANSALIAN INSTITUTE OF HIGHER LEARNING**

# ORIENTATION ON NATIONAL ELIGIBILITY TEST

*Organized by  
Placement and Career Guidance Cell*

*On 21/06/2022 at 11:00 am*

*Resource person:  
Dr . Shiva kumar,  
Assistant Professor, Department of Economics  
SFS College*

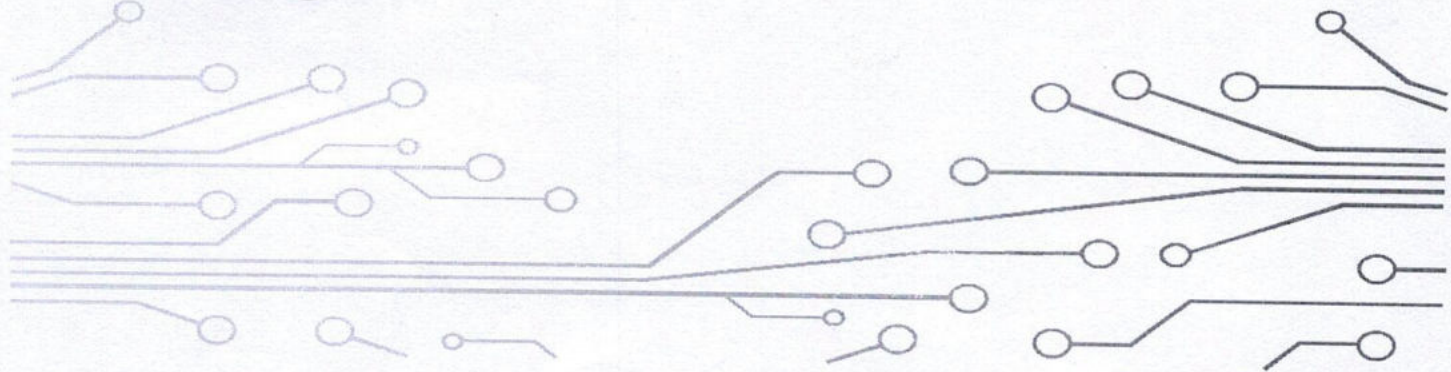
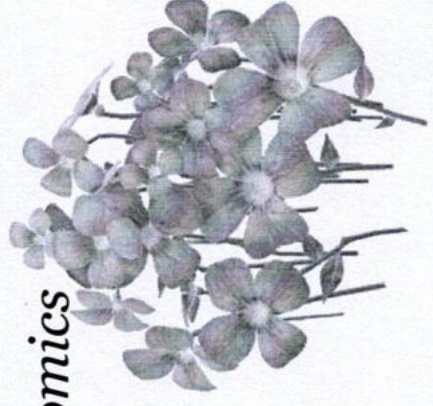

**Enclosure:**

Sl.No:	Document	Format	Print/Drive
1	Brochure of the event	PDF	✓
2	Circular of the event (Notifications)	PDF	
3	Geo-tagged photos/Screen Shots	Jpeg/Jpg	✓
4	Attendance sheet with signature of the attendees (offline)/Consolidated Excel sheet of the registration and feedback forms (Online)	PDF / Excel Sheet	✓
5	Copy of the Certificate issued	PDF	—
6	Invitation and acceptance letter (or mail) of the Chief guest	PDF	—
7	Proof for honorarium given to the guest (Cheque or online payment details)	PDF	—
8	Registration details	PDF	—
9	Profile of the Resource Person	PDF	—